Modifié le 15 novembre 2024

Région 09 - Département 95 – CPM d'ENGHIEN-les-BAINS

14ème festicart des 1 et 2 juin 2002
« Les animaux du monde »

46 cartes recensées - 4 cartes sans numérotation, série de 10 cartes numérotés de 2002/01 à 10, série de 32 cartes numérotées de 01/02 à 32/02.

Recherches actives des cartes manquantes

Cartes sans numérotation

SN01 - Dessin Géo THIERCY
Thème : Les animaux du monde
Tirage : 400 ex.
Collection Jean VEROT

SN02 - Dessin du cachet postal Jean-Luc PERRIGAULT
Tirage : 320 ex.
Collection Patrick BOUSSETON

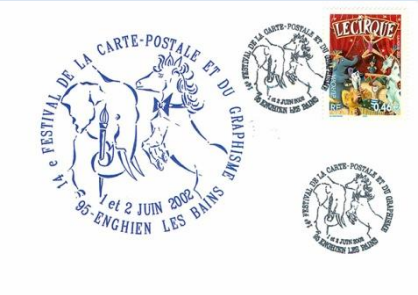

SN03 - En hommage à Alexandre qui nous a quitté en cette année 2002
Tirage : 200 ex.
Collection Patrick BOUSSETON

SN04 - Illustratrice : MONIKA
Collection Patrick BOUSSETON

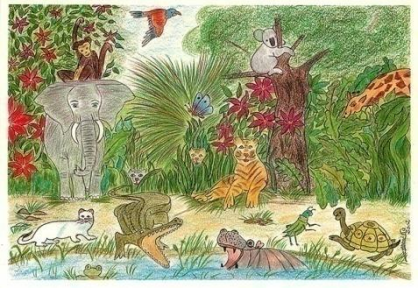

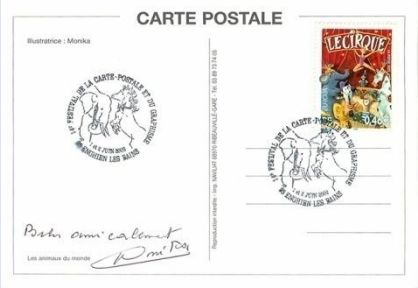

FESTICART' ADO 2002

« L'Euro c'est beau ? » Vu par nos ados
Série numérotée de 8 cartes numérotées de 1 à 8
Tirage 500 ex

2002/01 – Création Coraly BERGER-ROJO – Collège Pompidou – Enghien les Bains
Collection Jean VEROT

2002/02 – Création Lydie BOISCOMMUN – Lycée J.-J. Rousseau - Montmorency
Collection Jean VEROT

2002/03 – Création Claire FAUCHE – Lyce J.-J. Rousseau - Montmorency

Collection Jean VEROT

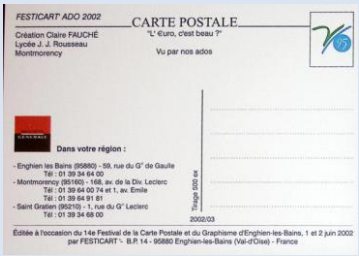

2002/04 – Création Alice FINATEU – Lycée J.-J. Rousseau – Montmorency

Collection Jean VEROT

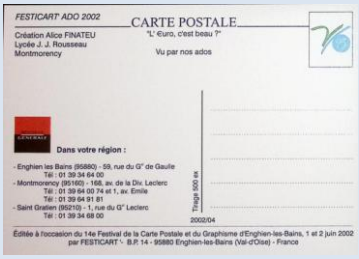

2002/05 – Création Gaëlle LOARER – Collège Pompidou – Enghien les Bains

Collection Jean VEROT

2002/06 – Création Célia MARQUIS – Lycée J.-J. Rousseau – Montmorency

Collection Jean VEROT

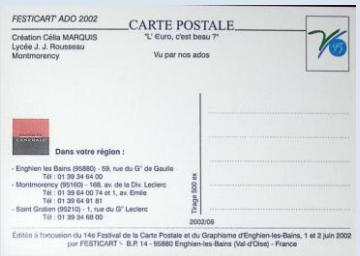

2002/07 – Création Malika MONPELAT – Lycée J.-J. Rousseau – Montmorency

Collection Jean VEROT

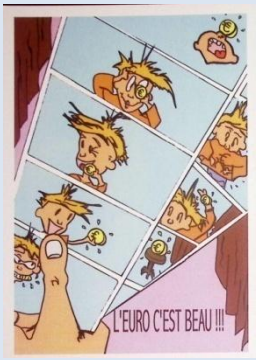

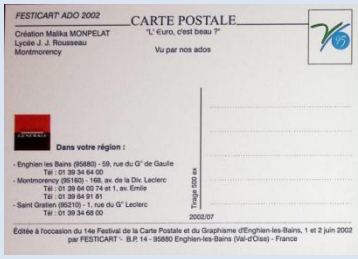

2002/08 – Création Virginie MOTHES– Lycée J.-J. Rousseau – Montmorency

Collection Jean VEROT

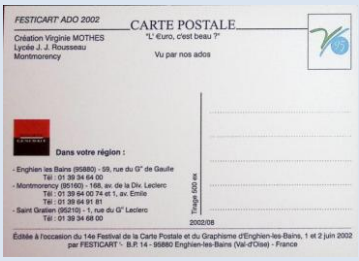

Série numérotée de 1 à 32

01/02 – *Création : ALEXANDRE*

Tirage : 500 ex.

Collection Patrick BOUSSETON

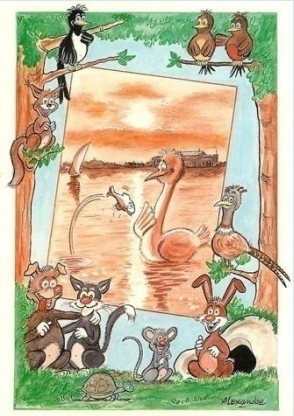

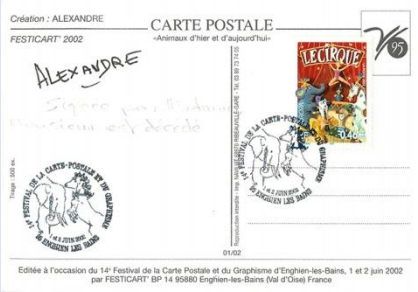

02/02 – *Création : BARBEROUSSE*

Tirage : 500 ex.

Collection Patrick BOUSSETON

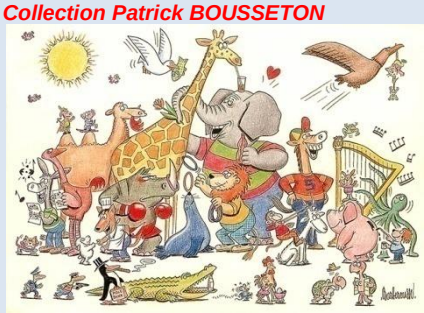

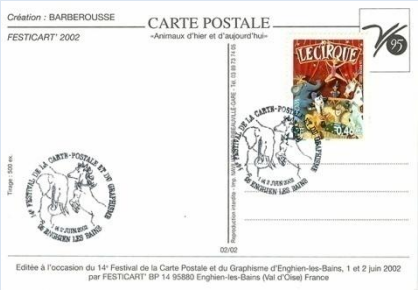

03/02 – *Création :J.-P. BARZAZI*
Tirage : 500 ex.
Collection Patrick BOUSSETON

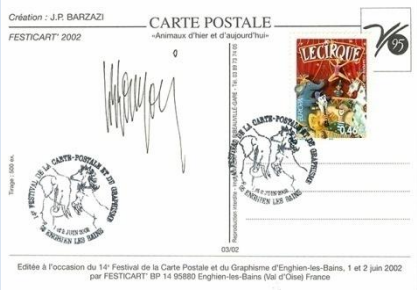

04/02 – *Création : D. BRUGES « Le Lion »*
Tirage : 500 ex.
Collection Patrick BOUSSETON

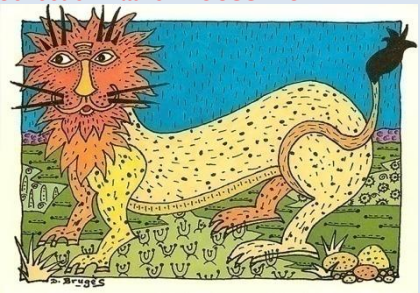

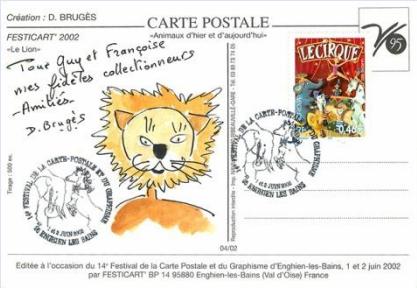

05/02 – *Création : Cl. BURET*
Tirage : 500 ex.
Collection Patrick BOUSSETON

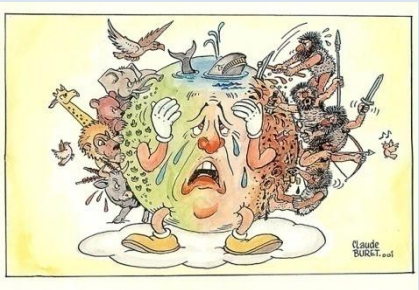

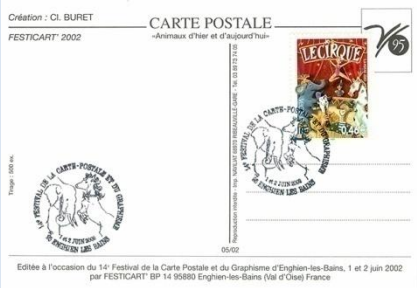

06/02 – *Création : P. BUZILLET*
Tirage : 500 ex.
Collection Patrick BOUSSETON

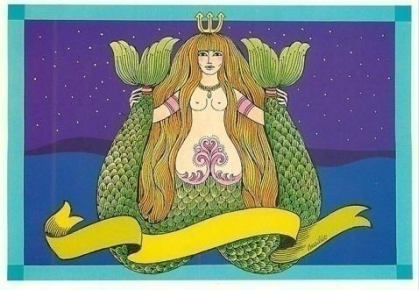

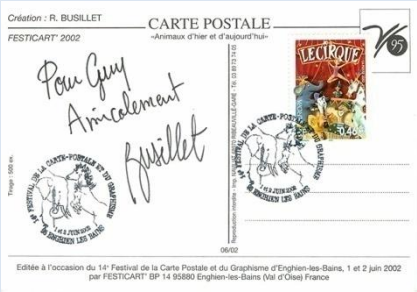

07/02 – *Création : C. CADOPPI*
Tirage : 500 ex.
Collection Patrick BOUSSETON

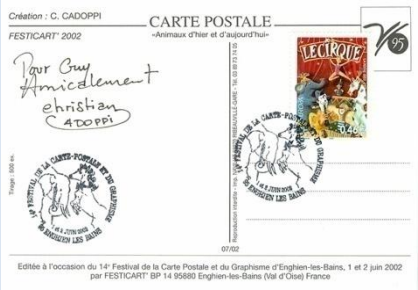

08 :02 – *Création : Ch. CHABERT « Mobilis in mobile (J. Verne) »*
Tirage : 500 ex.
Collection Patrick BOUSSETON

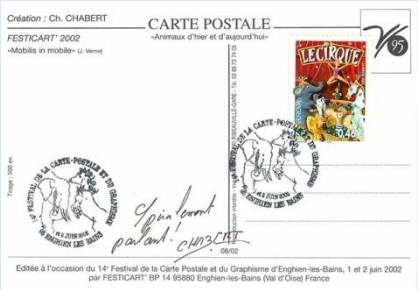

09/02 – *Création : J. CLAVAL*
Tirage : 500 ex.
Collection Patrick BOUSSETON

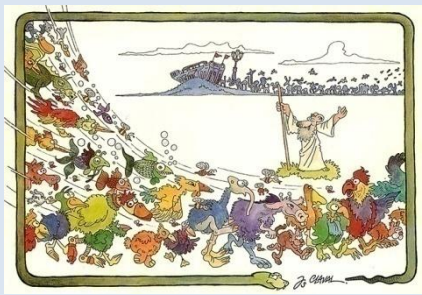

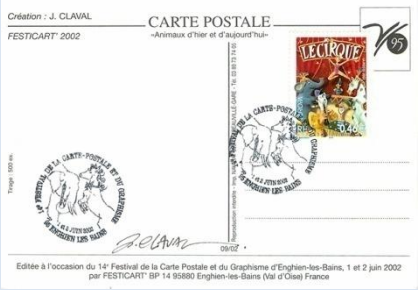

10/02 – *Création : Cl. COUDRAY « Le Chat Chat Chat des sauterelles*
Tirage : 500 ex.
Collection Patrick BOUSSETON

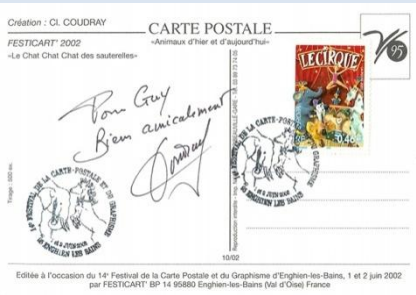

11/02 – *Création : J.M. DURAND « La Grenouille verte de la Forêt d'Iraty » (64)*
Tirage : 500 ex.
Collection Patrick BOUSSETON

12/02 – *Création : ERGON* « Le chien du Basque »
Tirage : 500 ex.
Collection Patrick BOUSSETON

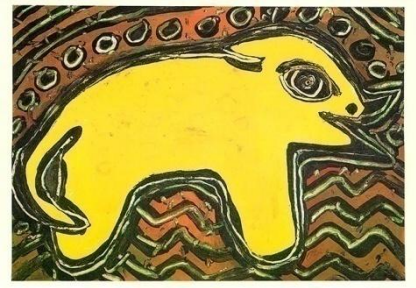

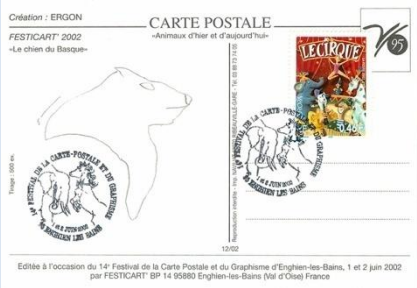

13/02 – *Création : Th. GAUFILLET* « Animaux de pouvoir sur les chemins d' étoiles »
Tirage : 500 ex.
Collection Patrick BOUSSETON

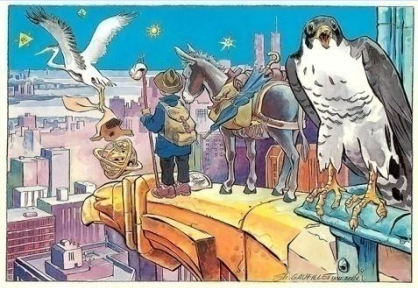

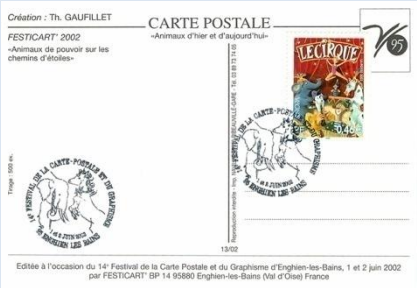

14/02 – *Création : P. GAUTHIE « Cousines Germaines »*
Tirage : 500 ex.
Collection Patrick BOUSSETON

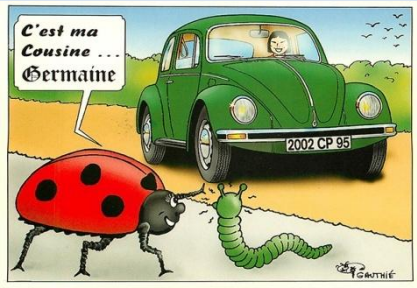

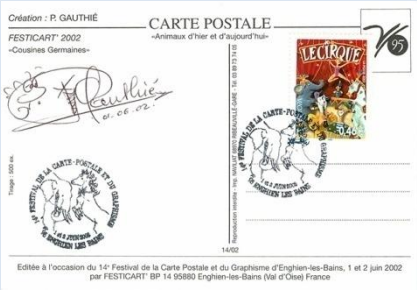

15/02 – *Création : Ch. GREGORI*
Tirage : 500 ex.
Collection Patrick BOUSSETON

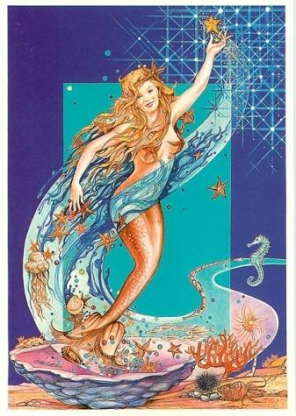

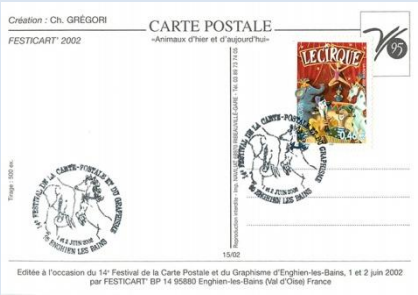

16/02 – *Création : P. HAMM*
Tirage : 500 ex.
Collection Patrick BOUSSETON

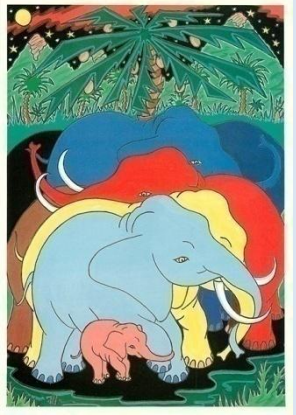

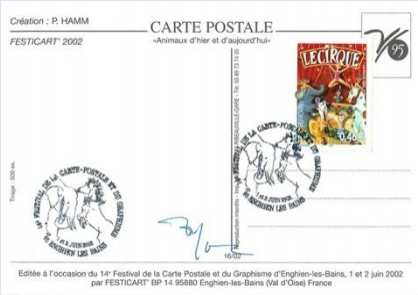

17/02 – *Création : P. JEUDY*
Tirage : 500 ex.
Collection Patrick BOUSSETON

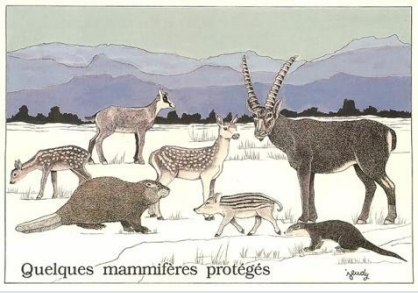

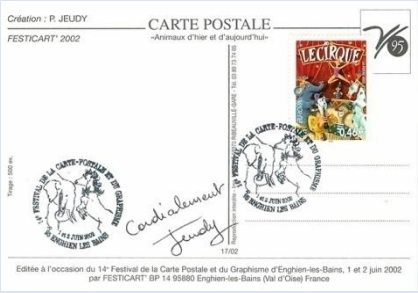

18/02 – *Création : A. LE GUILLOUX « Planète des Animaux : la visite du Zoo »*
Tirage : 500 ex.
Collection Patrick BOUSSETON

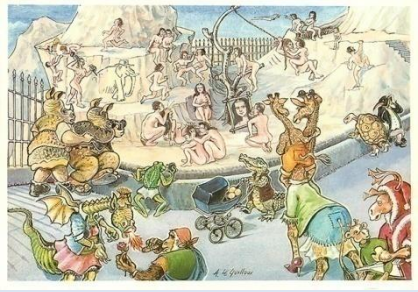

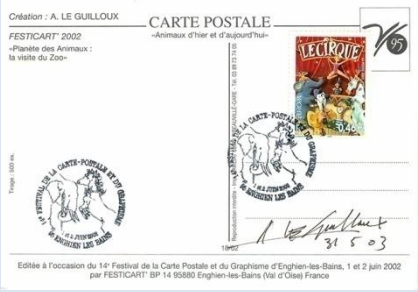

19/02 – *Création : LENZI « Masque Hyène et Gazelle »*
Tirage : 500 ex.
Collection Patrick BOUSSETON

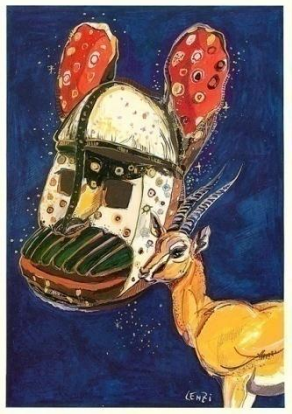

20/02 – *Création : Y. MOURE*
Tirage : 500 ex.
Collection Patrick BOUSSETON

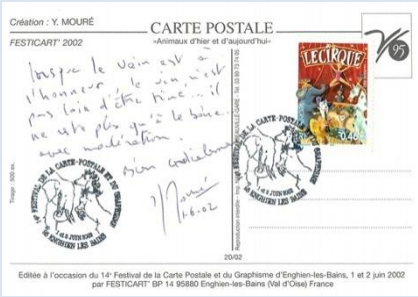

21/02 – *Création : F. NOGAREDE « En 2025, l'air devenant irrespirable, … »*
Tirage : 500 ex.
Collection Patrick BOUSSETON

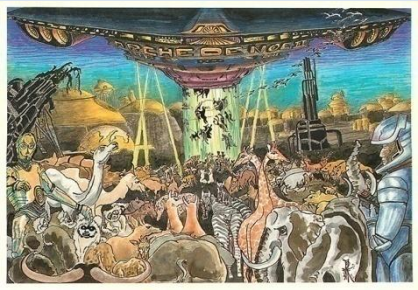

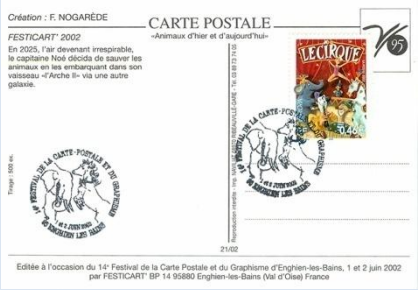

22/02 – *Création : P. ORIOL*
Tirage : 500 ex.
Collection Patrick BOUSSETON

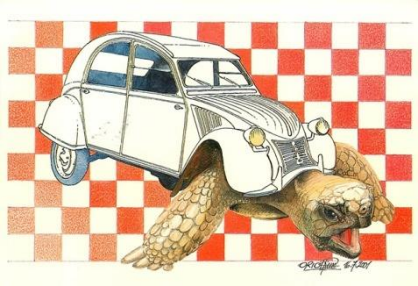

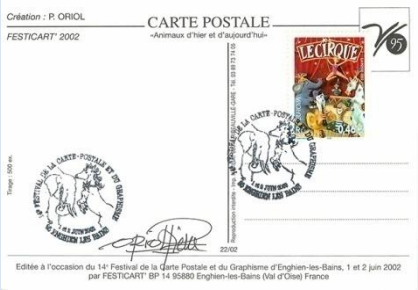

23/02 – *Création : J.-L. PERRIGAULT*
Tirage : 500 ex.
Collection Patrick BOUSSETON

24/02 – *Création : J.M. PETEY*
Tirage : 500 ex.
Collection Patrick BOUSSETON

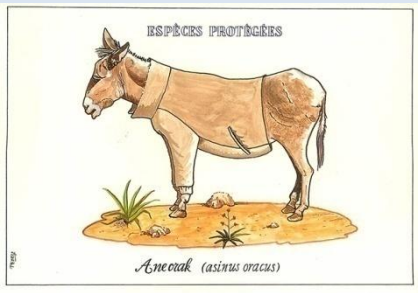

25/02 – *Création : J.P. PORCHEROT*
Tirage : 500 ex.
Collection Patrick BOUSSETON

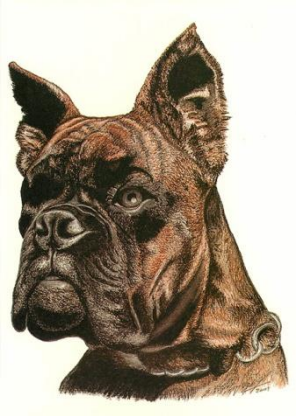

26/02 – *Création : ROLANDAËL*
Tirage : 500 ex.
Collection Patrick BOUSSETON

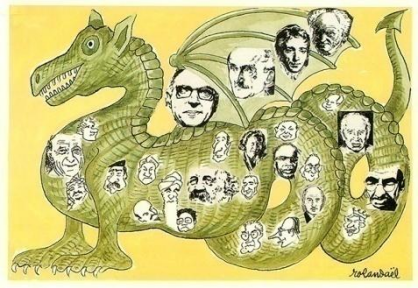

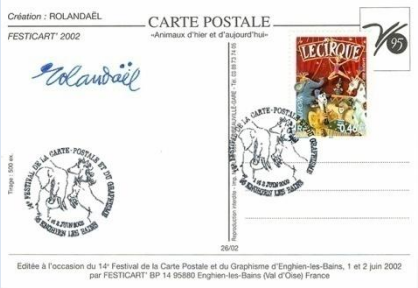

27/02 – *Création : P. SCHWARTZ* « Le bestiaire d'Amour »
Tirage : 500 ex.
Collection Patrick BOUSSETON

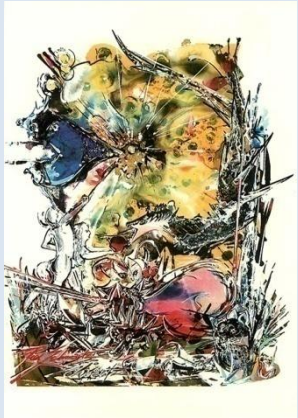

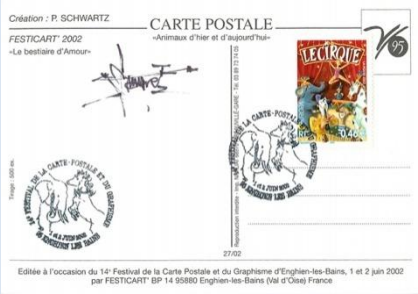

28/02 – *Création : D. SEIGNEZ « Vous croyez qu'il est méchant ?*
Tirage : 500 ex.
Collection Patrick BOUSSETON

29/02 – *Création : Ph. TOUCHARD*
Tirage : 500 ex.
Collection Patrick BOUSSETON

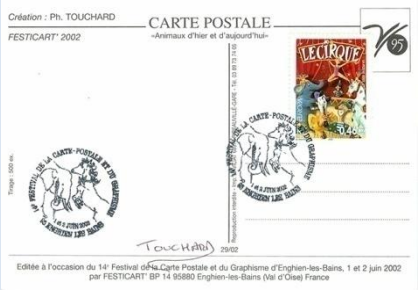

30/02 – *Création : G. TOURAINE*
Tirage : 500 ex.
Collection Bernard CHARPENTIER

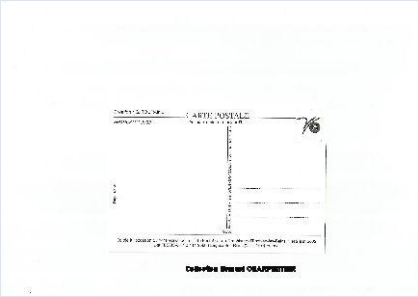

31/02 – *Création : A. TREZ*
Tirage : 500 ex.
Collection Patrick BOUSSETON

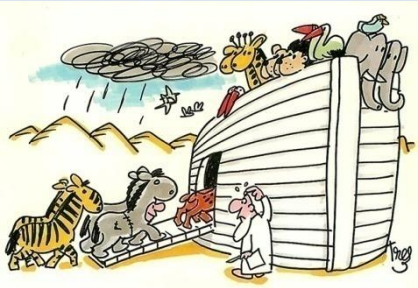

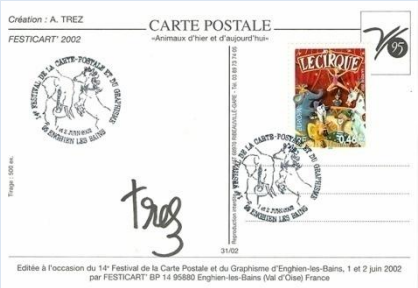
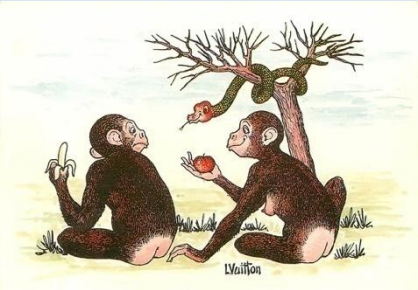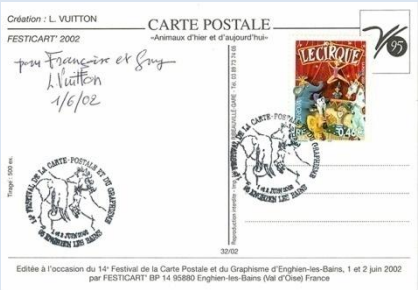
32/02 – *Création : L. VUITTON*
Tirage : 500 ex.
Collection Patrick BOUSSETON